

NEW ENGLAND LAND SURVEY
Professional Land Surveyors
 **710 MAIN STREET**
N.Oxford, MA 01537
PHONE: (508) 987-0025
FAX: (508) 234-7723
REGISTRY NORFOLK

MORTGAGE INSPECTION PLAN

NAME JEANNE HILL
 LOCATION 21 SCHOOL STREET
WALPOLE, MA
 SCALE 1"=40' DATE 5/31/2017

17MIP6148

BASED UPON DOCUMENTATION PROVIDED, REQUIRED MEASUREMENTS WERE MADE OF THE FRONTAGE AND BUILDING(S) SHOWN ON THIS MORTGAGE INSPECTION PLAN. IN OUR JUDGEMENT ALL VISIBLE EASEMENTS ARE SHOWN AND THERE ARE NO VIOLATIONS OF ZONING REQUIREMENTS REGARDING DWELLING STRUCTURES TO PROPERTY LINE OFFSETS (UNLESS OTHERWISE NOTED IN DRAWING BELOW). NOTE: NOT DEFINED ARE ABOVE GROUND POOLS, DRIVEWAYS, OR SHEDS WITH NO FOUNDATIONS, ETC. THIS IS A MORTGAGE INSPECTION PLAN; NOT AN INSTRUMENT SURVEY. DO NOT USE TO ERECT FENCES, OTHER BOUNDARY STRUCTURES, OR TO PLANT SHRUBS. LOCATION OF THE STRUCTURE(S) SHOWN HEREON IS EITHER IN COMPLIANCE WITH LOCAL ZONING FOR PROPERTY LINE OFFSET REQUIREMENTS, OR IS EXEMPT FROM VIOLATION ENFORCEMENT ACTION UNDER MASS. G.L. TITLE VII. CHAP. 40A, SEC. 7, UNLESS OTHERWISE NOTED. THIS CERTIFICATION IS NON-TRANSFERABLE. THE ABOVE CERTIFICATIONS ARE MADE WITH THE PROVISION THAT THE INFORMATION PROVIDED IS ACCURATE AND THAT THE MEASUREMENTS USED ARE ACCURATELY LOCATED IN RELATION TO THE PROPERTY LINES.



CERTIFY TO: HOMEBRIDGE FINANCIAL SERVICES, INC.

DEED REFERENCE: 4327/199

PLAN REFERENCE: #1001 OF 1965

WE CERTIFY THAT THE BUILDING(S) ARE NOT WITHIN THE SPECIAL FLOOD HAZARD AREA. SEE FIRM:

25021C0188E DTD: 7/17/12

FLOOD HAZARD ZONE HAS BEEN DETERMINED BY SCALE AND IS NOT NECESSARILY ACCURATE. UNTIL DEFINITIVE PLANS ARE ISSUED BY HUD AND/OR A VERTICAL CONTROL SURVEY IS PERFORMED, PRECISE ELEVATIONS CANNOT BE DETERMINED.

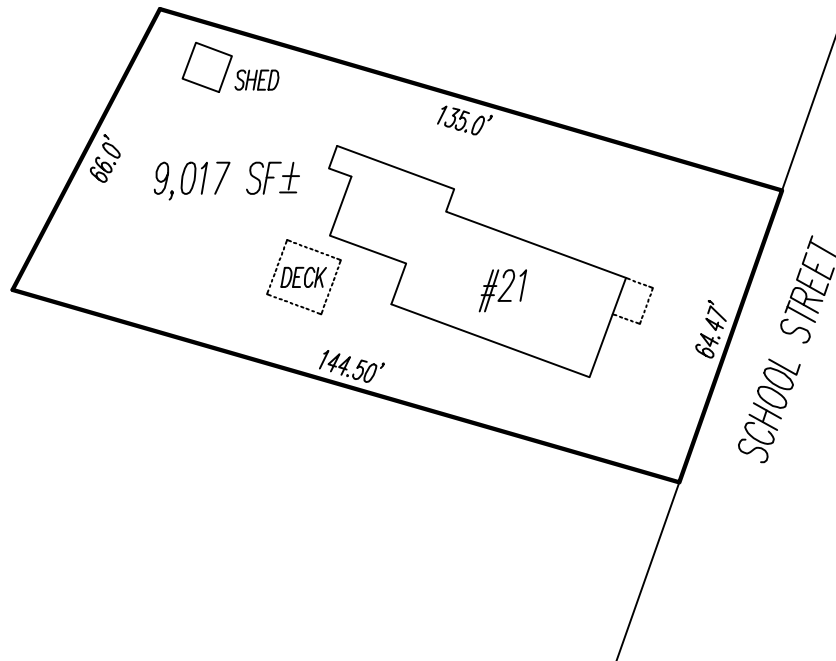

REQUESTED BY: LAW OFFICE OF JUSTIN P. PUHLICK
 DRAWN BY: CBC
 CHECKED BY: GES
 FILE: 17MIP6148

